

Courses & Distances from the S. or Down to the W. or
 S 2° E 20 to a Maple
 N 88° E 15 to a Maple
 S 39° E 27 to a Maple
 N 88° E 80
 N 65° E 78
 N 27° W 37

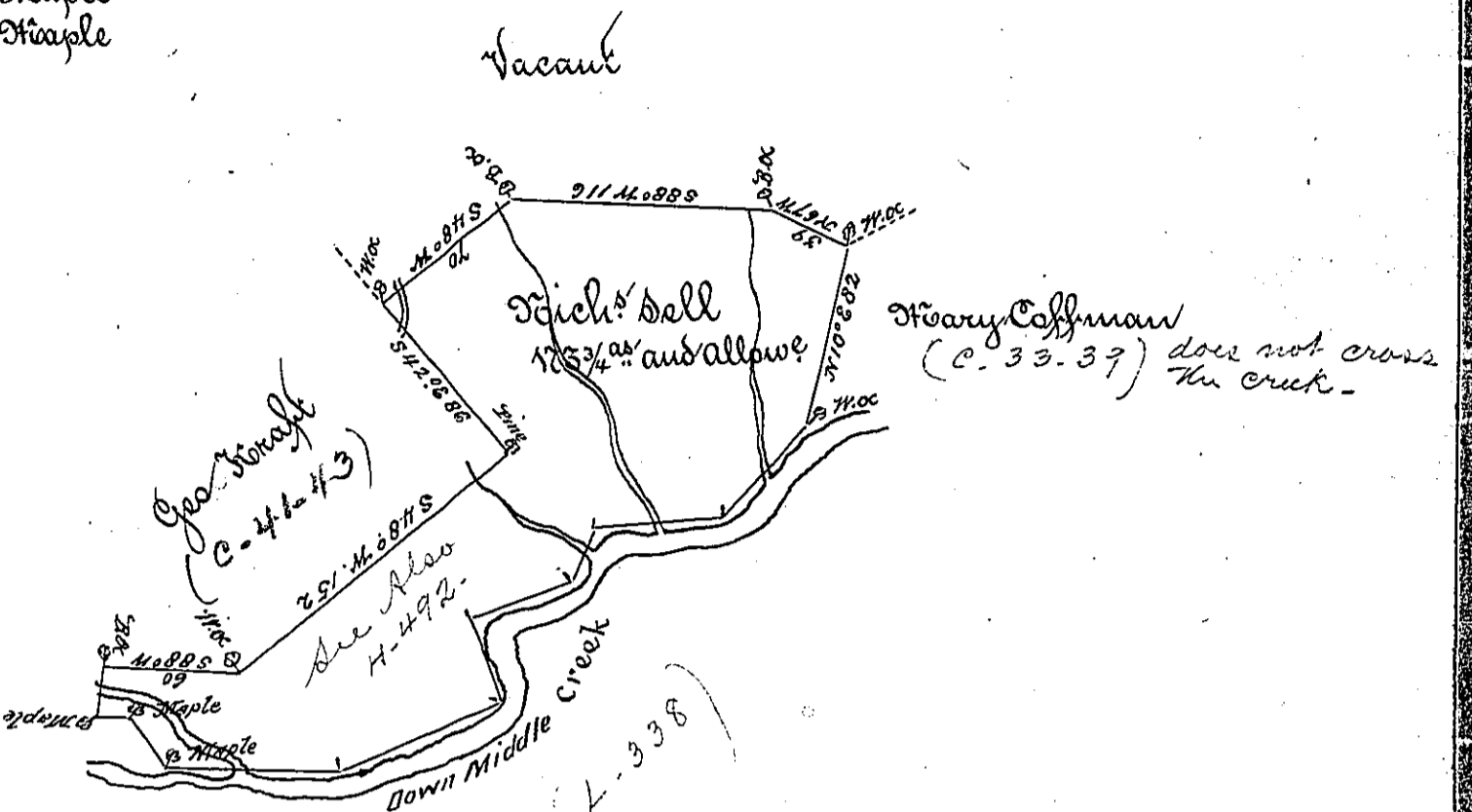

N 66° E 51
 N 15° E 24
 S 83° E 66
 N 42° E 55 to the W. or
 391 fs

A Draught of a tract of land called _____ situate at and below the
 forks of Middle Creek joining land of ~~Rich~~ of Heary Coffmans in Dennis Township
 Northum. County containing one Hundred & seventy three acres 3/4 & allowe of
 six p. Cent for Roads by ^{the} Surveyed for Nicholas Dell the 30th day of September
 1785 in Pursuance of a warrant of resurvey dated the 20th day of March 1775

Do John Foukens (sq.)
 Survey Genl -

by
 Wm Gray D.D.

To Be before you Return this see a survey made for the ^{right} ~~cost~~ in Cumberland County a-
 bout 21 years ago. - W. G.

IN TESTIMONY that the above is a copy of the original remaining on file in
 the Department of Internal Affairs of Pennsylvania, made
 conformably to an Act of Assembly approved the 16th day of
 February, 1833, I have hereunto set my Hand and caused
 the Seal of said Department to be affixed at Harrisburg,
 this third day of May 1898.

James W. Pitts
 Secretary of Internal Affairs.